CITY OF TEMPLE

Household Hazardous Waste Collection Day

Saturday, October 25

8am–1pm

2611 E. Ave. H
Temple, TX

Accepted Items

- ELECTRONICS
- HOME/GARDEN/ VEHICULAR CHEMICALS
- PAINT & PAINT PRODUCTS
- BATTERIES
- TIRES

FOR A COMPLETE LIST OF ACCEPTED ITEMS, VISIT:
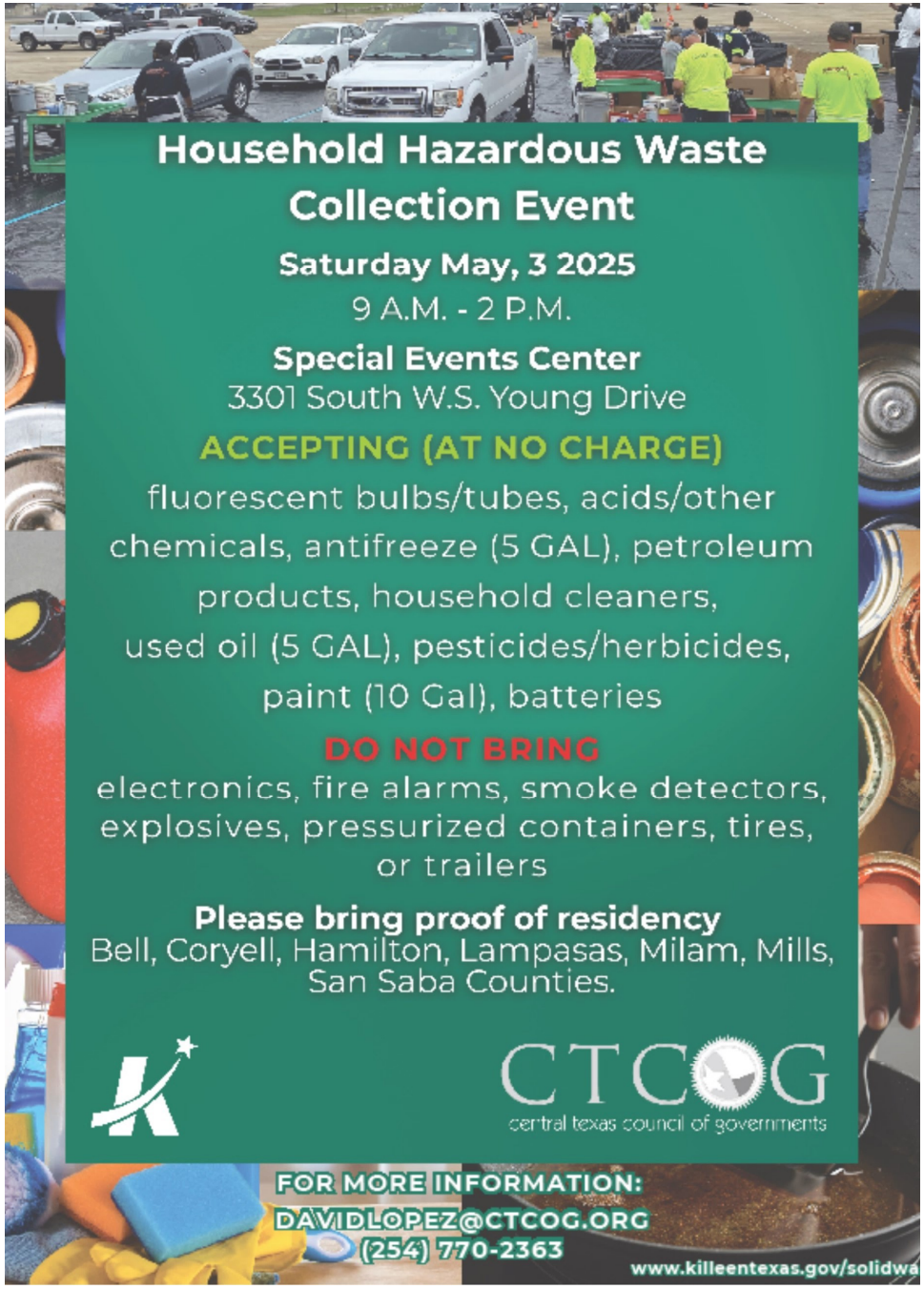
TEMPLETX.GOV/HHW